

UNLOCKING INNOVATION AND BIOPHILIC DEVELOPMENT FOR SUSTAINABLE TROPICAL CITIES

Chula Next Energy : Stakeholders Seminar

Gap in Thailand's Energy Structure



Ariya 'Narm Aruninta

Head of the Healthy Environment Landscape and BioPhilic Planning - Research Unit
(HEaL-BiP)



Biophilic Development for Sustainable Tropical Cities

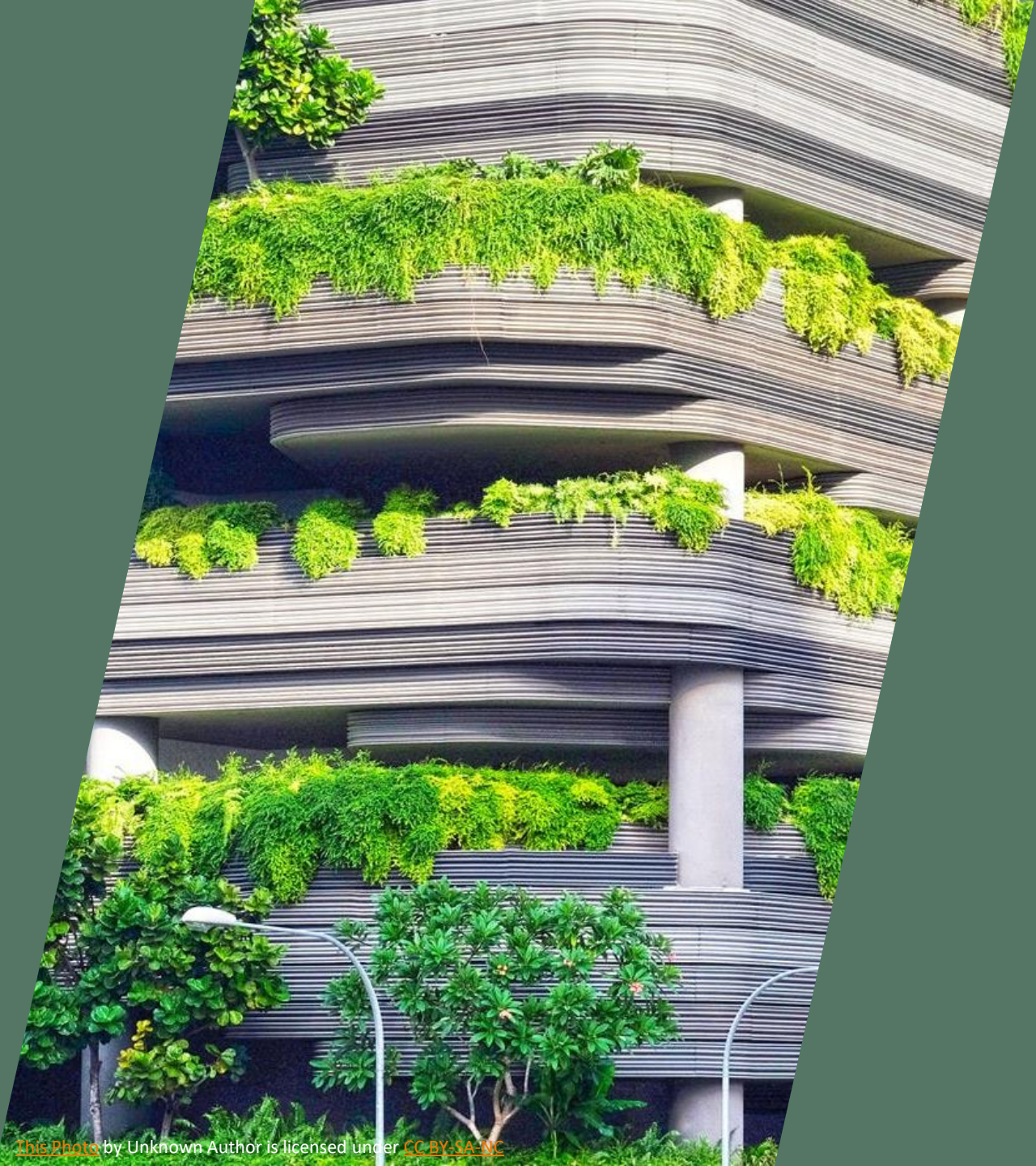

Contents

- Introduction : What to be unlocked !!!
 - Biophilia | Ontological Landscape | Sustainable Development Goals
- Interlinkage of SDGs - Sustainable Development Goals
- The Anthropocene
Economic vs Ecology
- Ontological Landscape
- Conclusion - Biophilic Development

Introduction

**Unlocking Innovation and
Biophilic Development for
Sustainable Tropical Cities**



WHAT TO BE UNLOCKED

- Future actions for **SDGs**
- Understanding the **Ontological Landscape** of our cities
- Paradigm shift from **Anthropogenic** → **Biophilic** Development

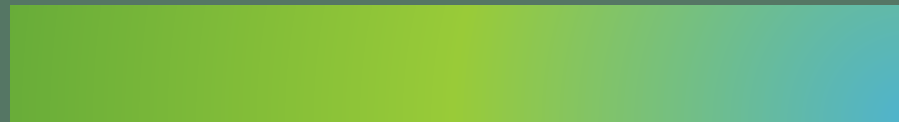



Sustainable Development Goals | Ontological Landscape | Biophilia

- **17 Sustainable Development Goals**
- **Ontological Landscape**
→ **existential, phenomenological Landscape**
- **Biophilia**
Bio + Philia = ♥ Living things

Interlinkage of SDGs - Sustainable Development Goals

INTERLINKAGES : POSITIVE & NEGATIVE



2023 (AUGUST) PROGRESS BY GOALS



unstats.un.org

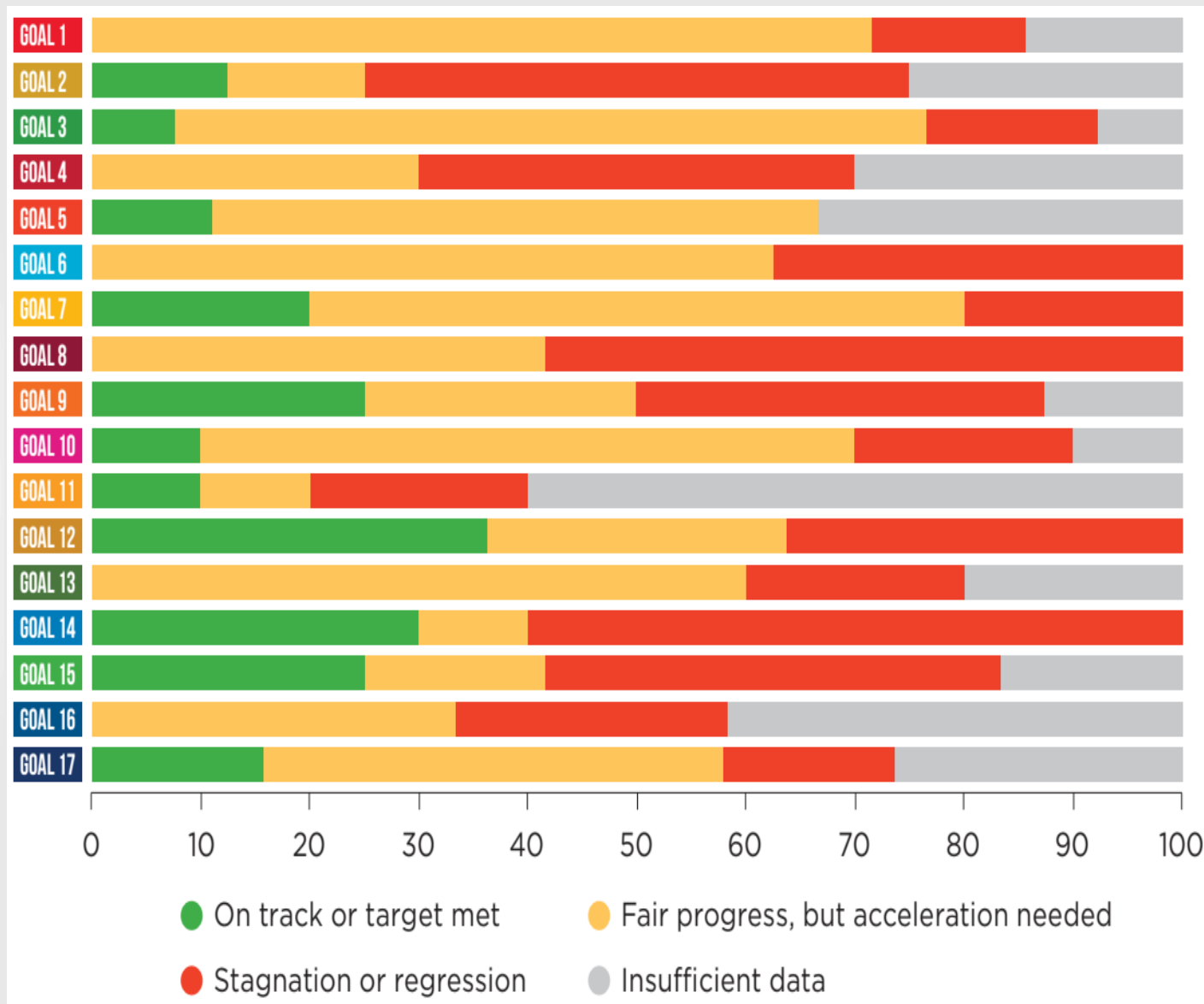

FUTURE ACTIONS FOR SDGS

1. Save energy at home
2. Change your home's source of energy
3. Walk, bike or take public transport
4. Switch to an electric vehicle
5. Consider your travel
6. Reduce, reuse, repair and recycle
7. Eat more vegetables
8. Throw away less food
9. Plant native species
10. Clean up your environment
11. Make your money count
12. Speak up



The Anthropocene Economic vs Ecology

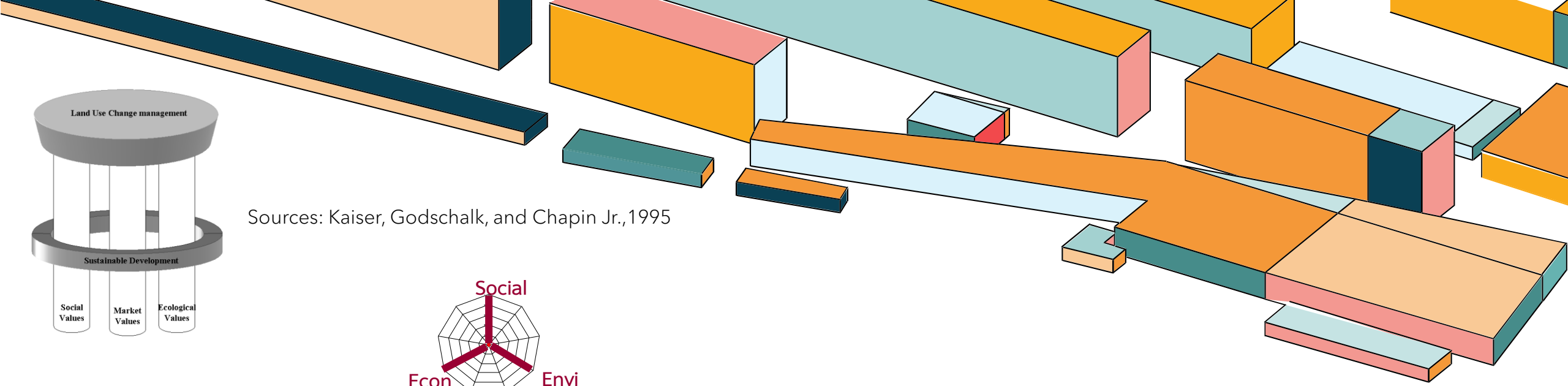

Sources: Kaiser, Godschalk, and Chapin Jr., 1995

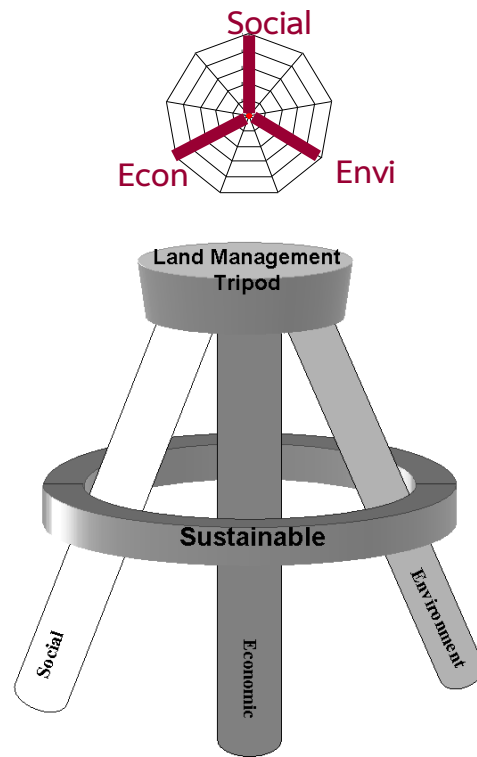

Aruninta (2005) developed the model of land use change management, as

‘a three-legged stool’ to
‘The land management tripod.’

that allows for inclusion of the political dimension and in the more flexible nature than the three legged stool.

Sources: Aruninta, 2005. Managing publicly owned urban vacant land redevelopment projects in Bangkok, Thailand., 42nd FLA World Congress theme: Urban Growth and Decline

BALANCING / INTEGRATION / HARMONIZING

Ego Only me

Eco For us

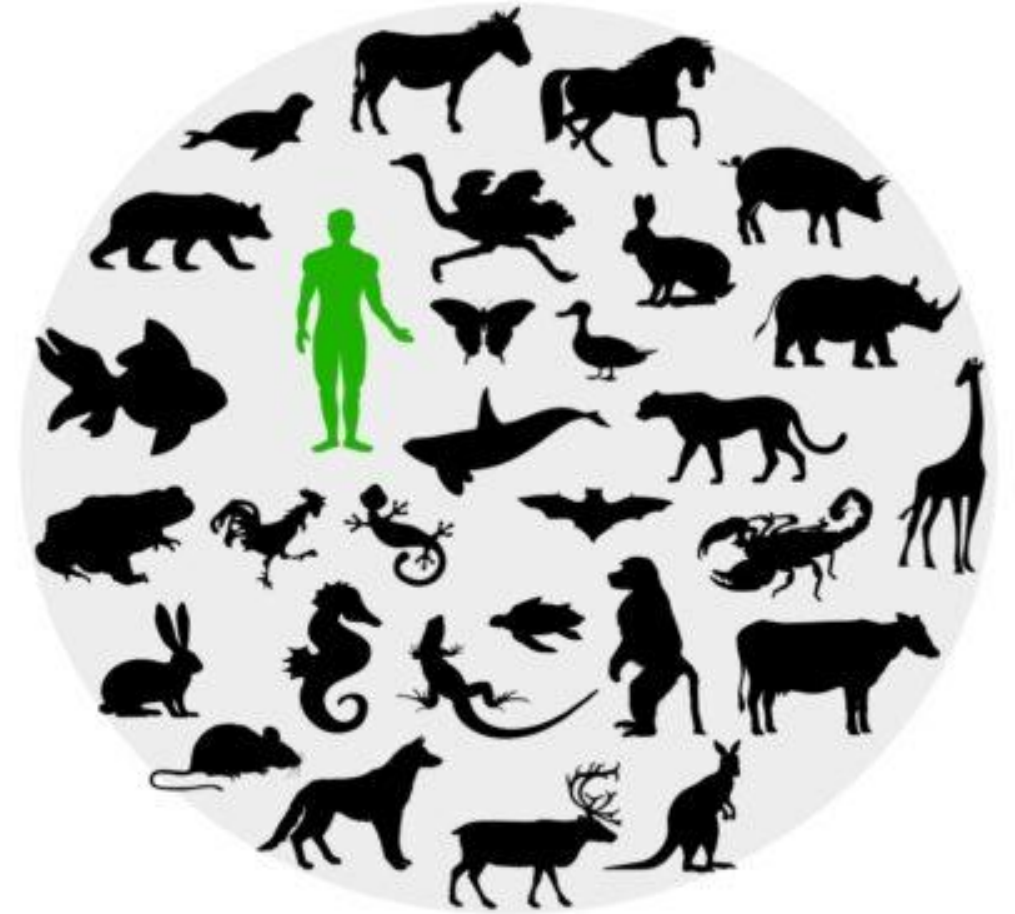
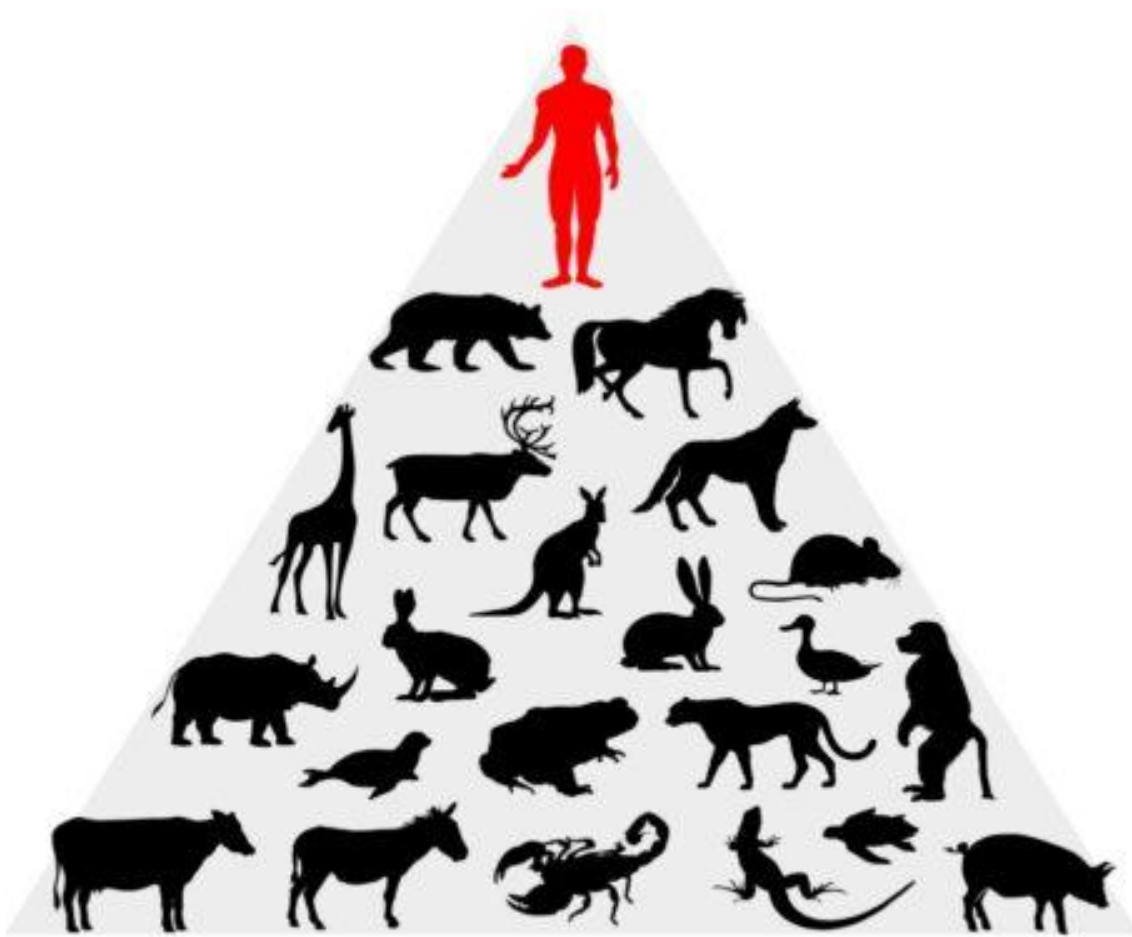

EGO

X

ECO



Anthropocentrism
Biophilicisim



Ontological Landscape

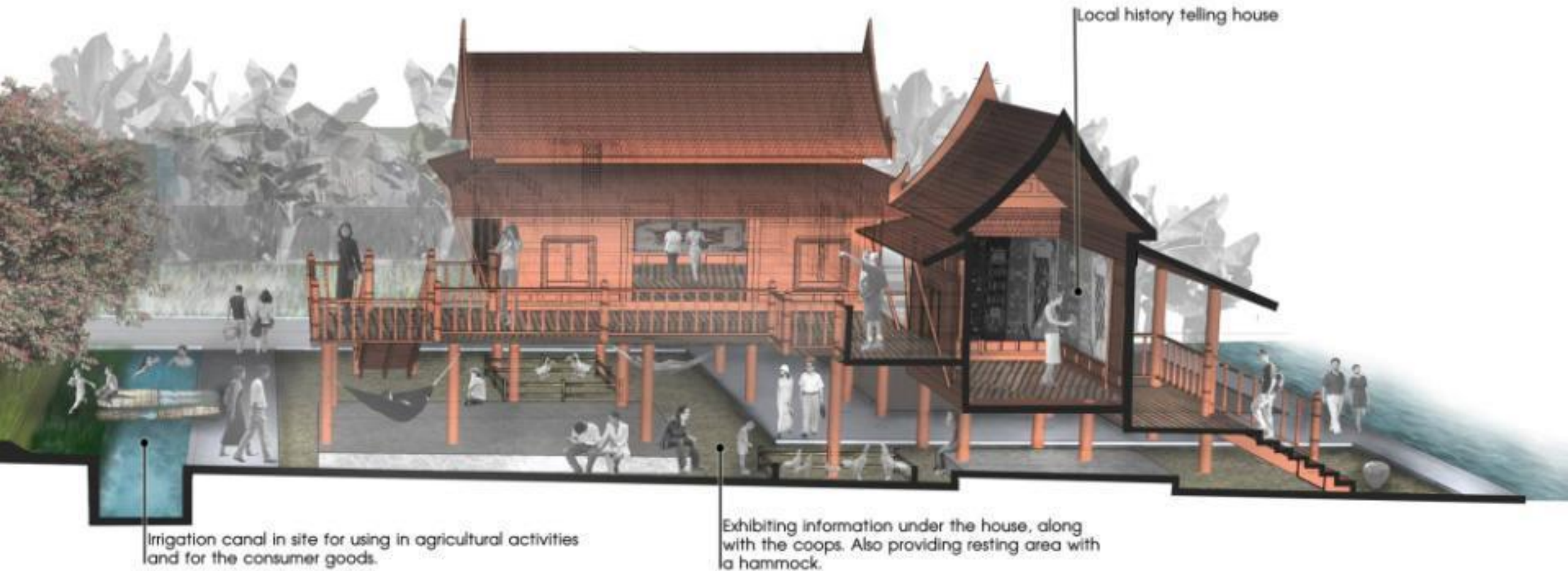

THAI WISDOMS : Passive but Adaptive

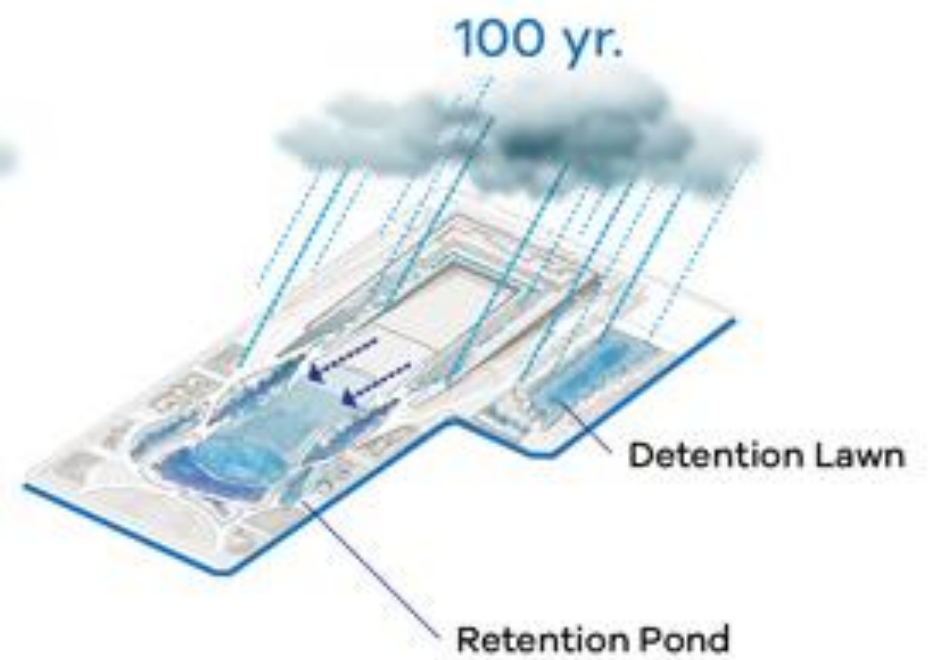
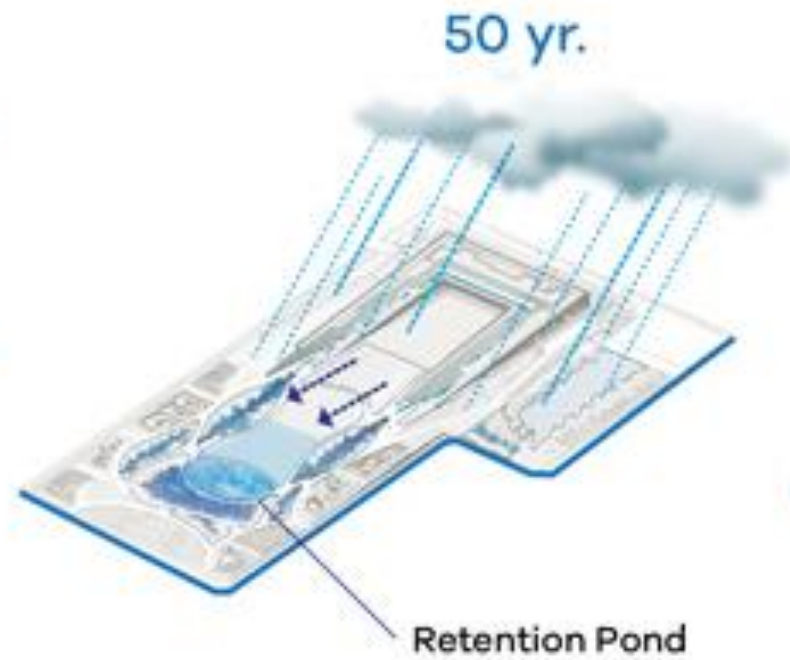
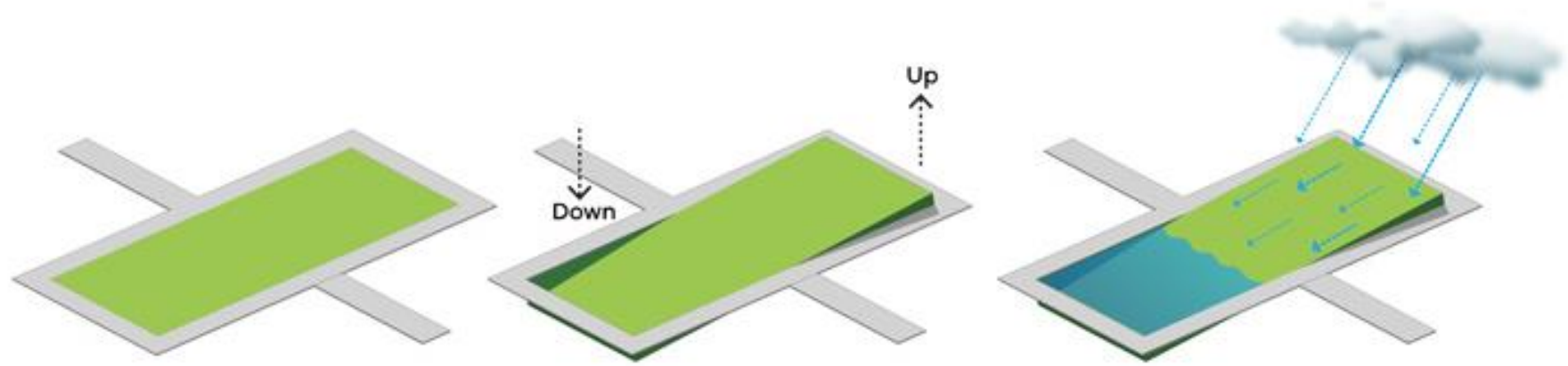

UHI – Urban Heat Island



Sky factor | Green factor | Albedo

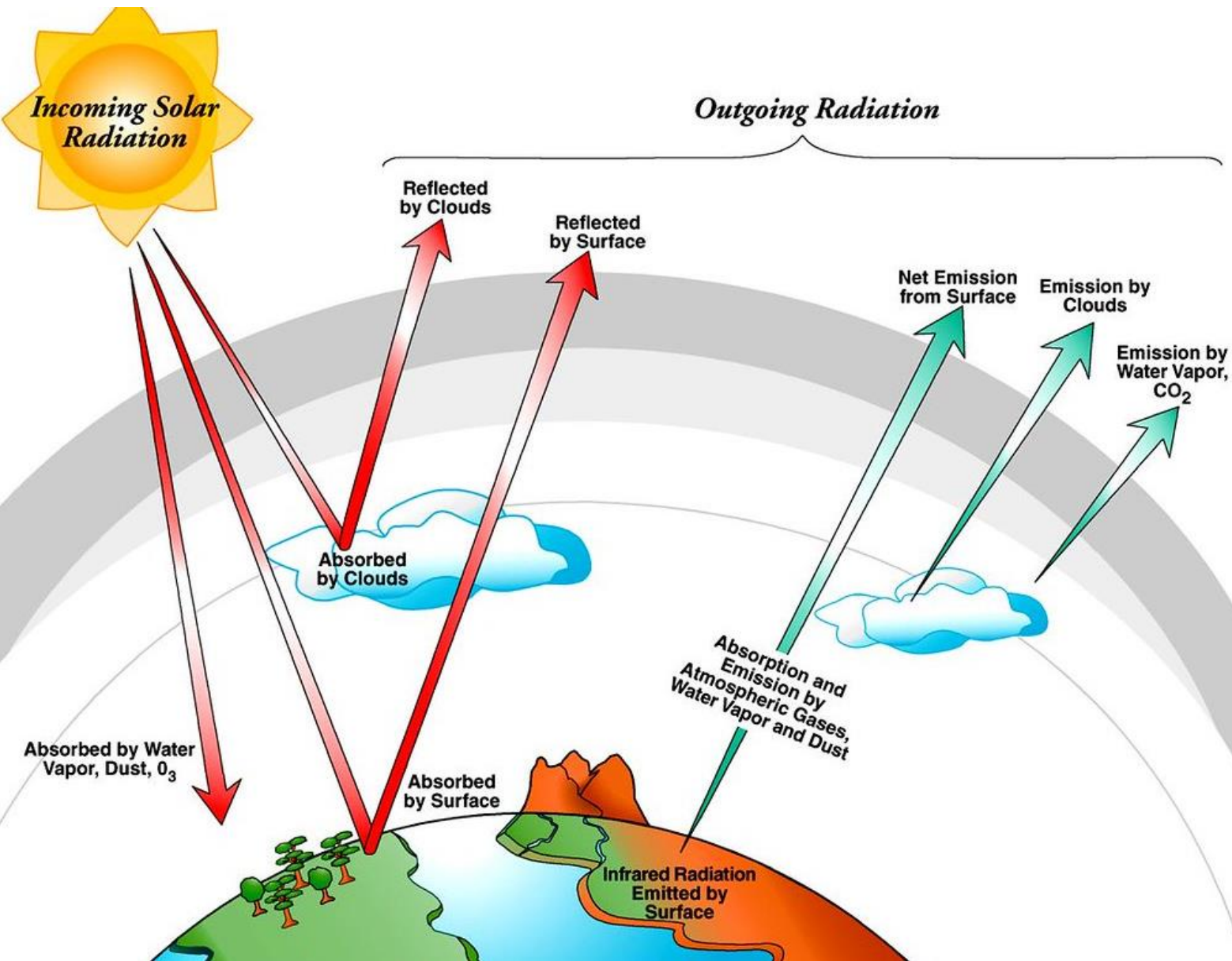

RADIATIONS

- Short wave
- Long wave
- Absorption **vs** Reflection
- Albedo

ALBEDO EFFX

→ The amount of energy reflected by a surface to space

- High Albedo: A Double-Edged Sword.
- Albedo effx is a multifaceted phenomenon.
- Understanding its intricacies enables us to make informed decisions about mitigation strategies and to work towards a more sustainable future.

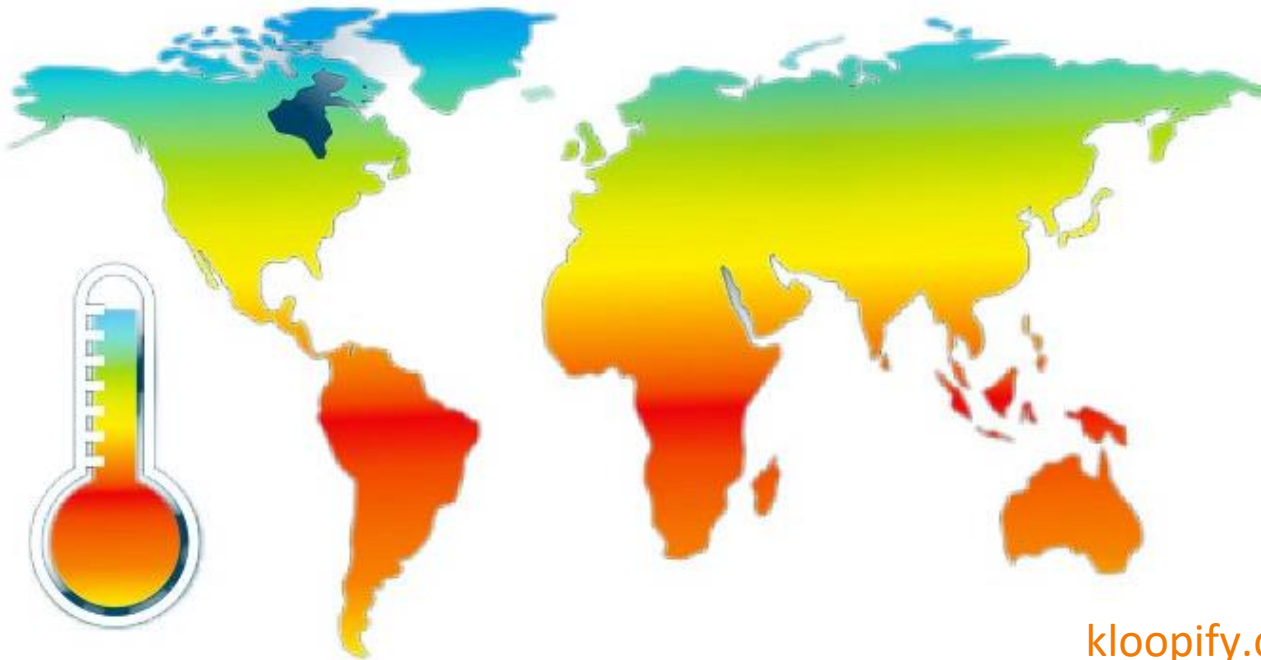

World Temperature Scale 2023

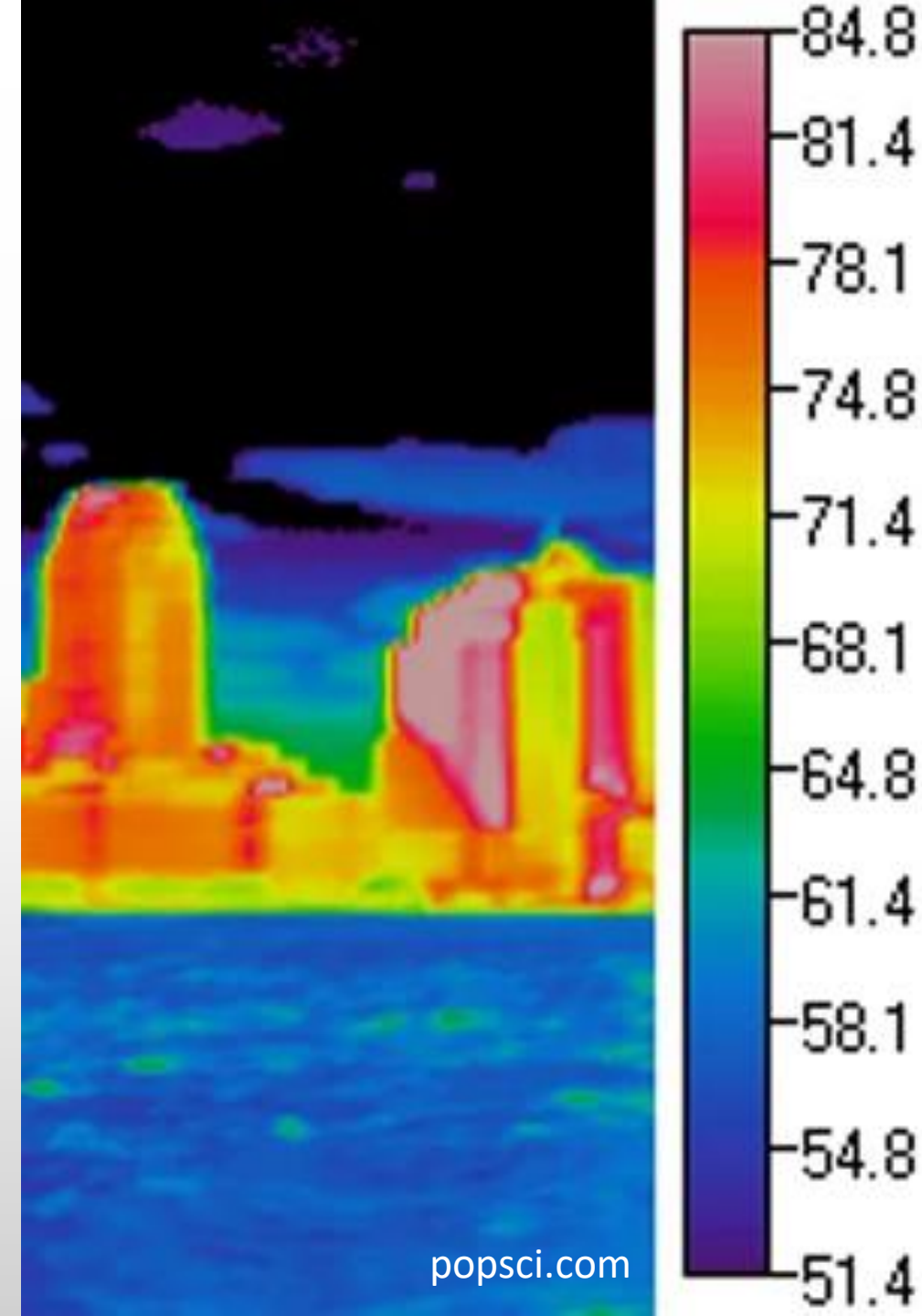

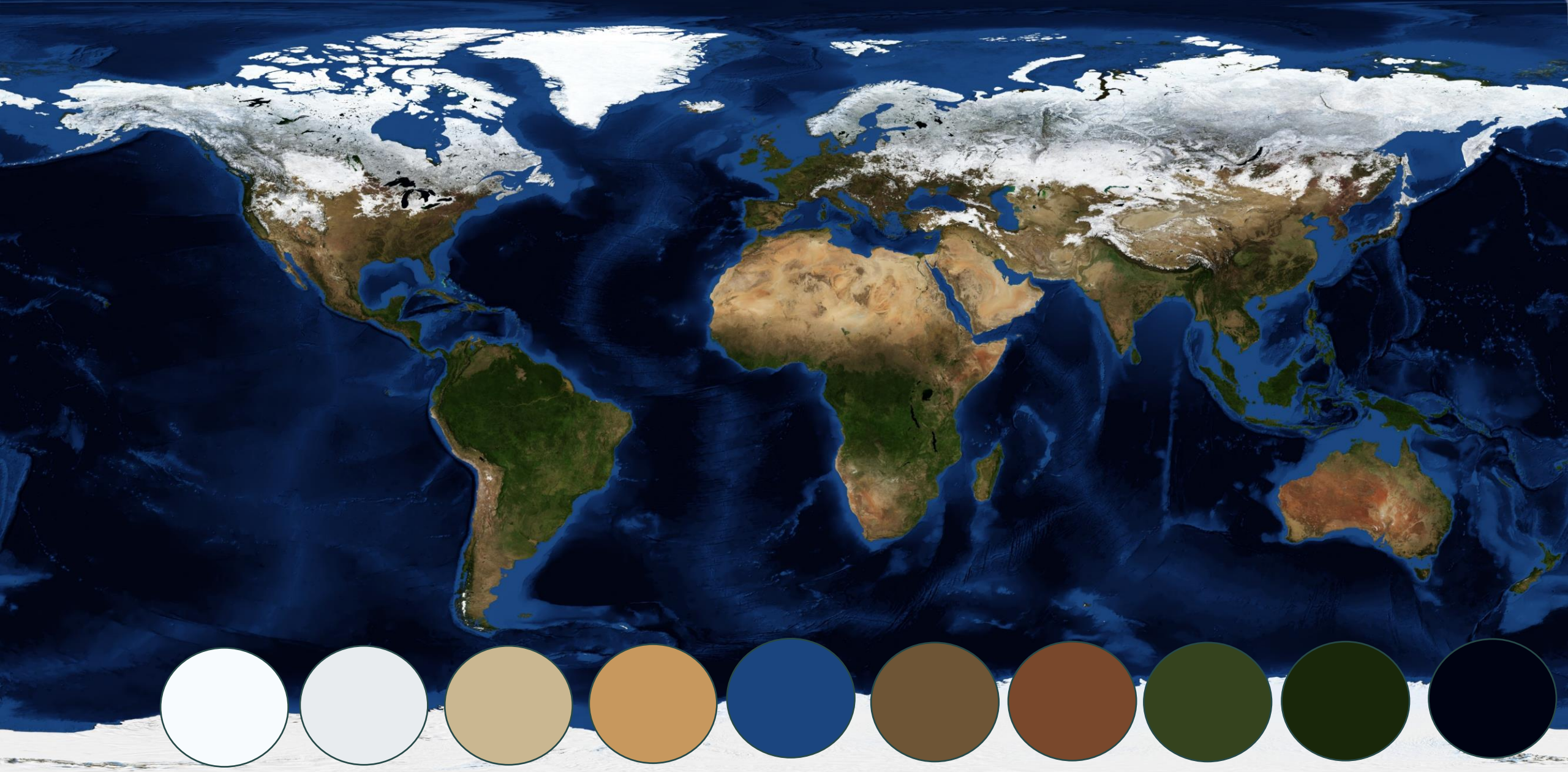

visibleearth.nasa.gov

EARTH ALBEDO PALETTE

SKY AND GREEN FACTORS

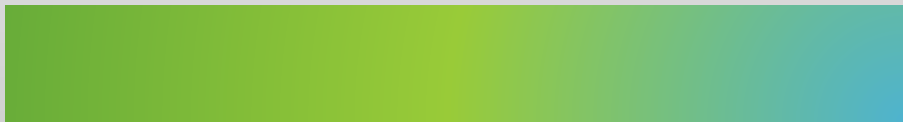

THERMAL COMFORT

Bangkok : Tropical City

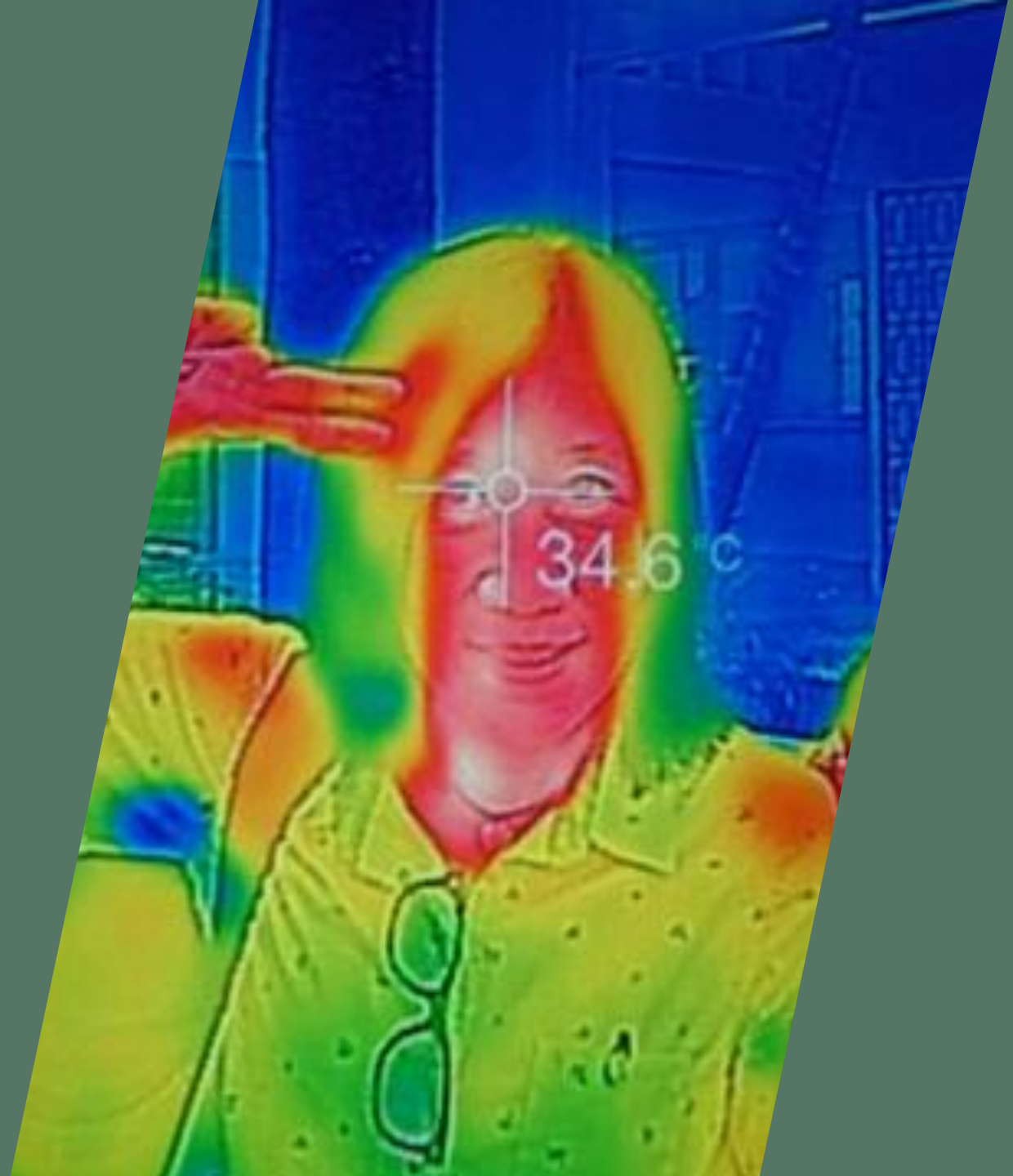

RH - Relative Humidity

Typical outdoor condition of tropical regions where the annual average temperature ranges from 24 to 35°C. The average annual rainfall ranged from 1000 to over 1500 mm and relative humidity ranged from 60% to 96%.

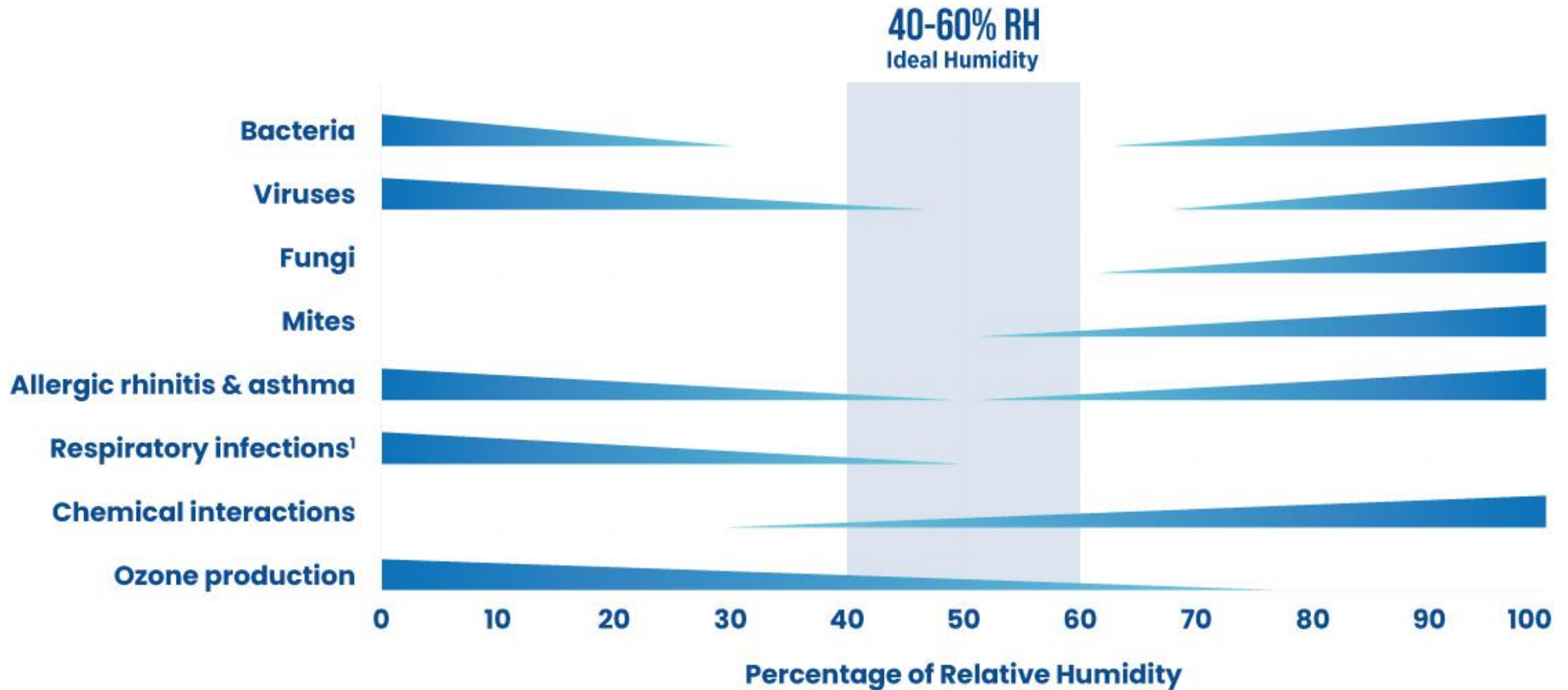

Conclusion

DEVELOPMENT PLANNING PROCESS

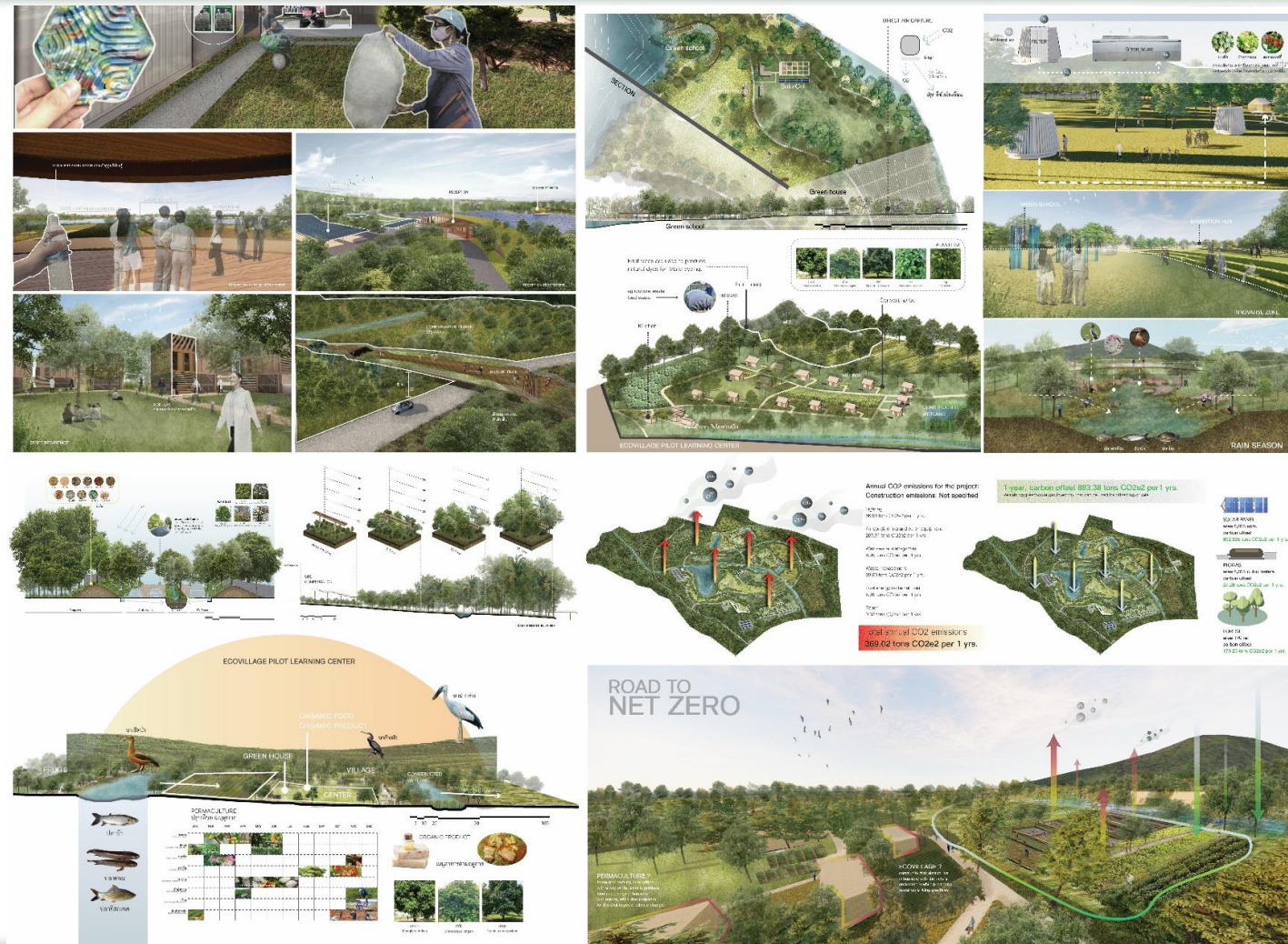

FINAL TIPS & TAKEAWAYS

- Paradigm shift from **Anthropogenic** → **Biophilic** Development
- Understanding the **Ontological Landscape** of our cities
- Future actions for **SDGs**

Biophilic Development Archetype :
Paradigm Shift for Harmonization in Ontological
Landscape and the Social Reconciliation

1. NRCT Distinguish Research Professor Grant (2024-2026) → BDAs
2. IoT – Geotagging data collection
 - Voice from all stake-holders
 - Dynamic data collection
 - Spatial specific data
3. Multi-disciplinary sciences / Trans-disciplines → Participatory Design and Planning Process

Biophilic Development Archetype

PARADIGM SHIFT MIND MAP

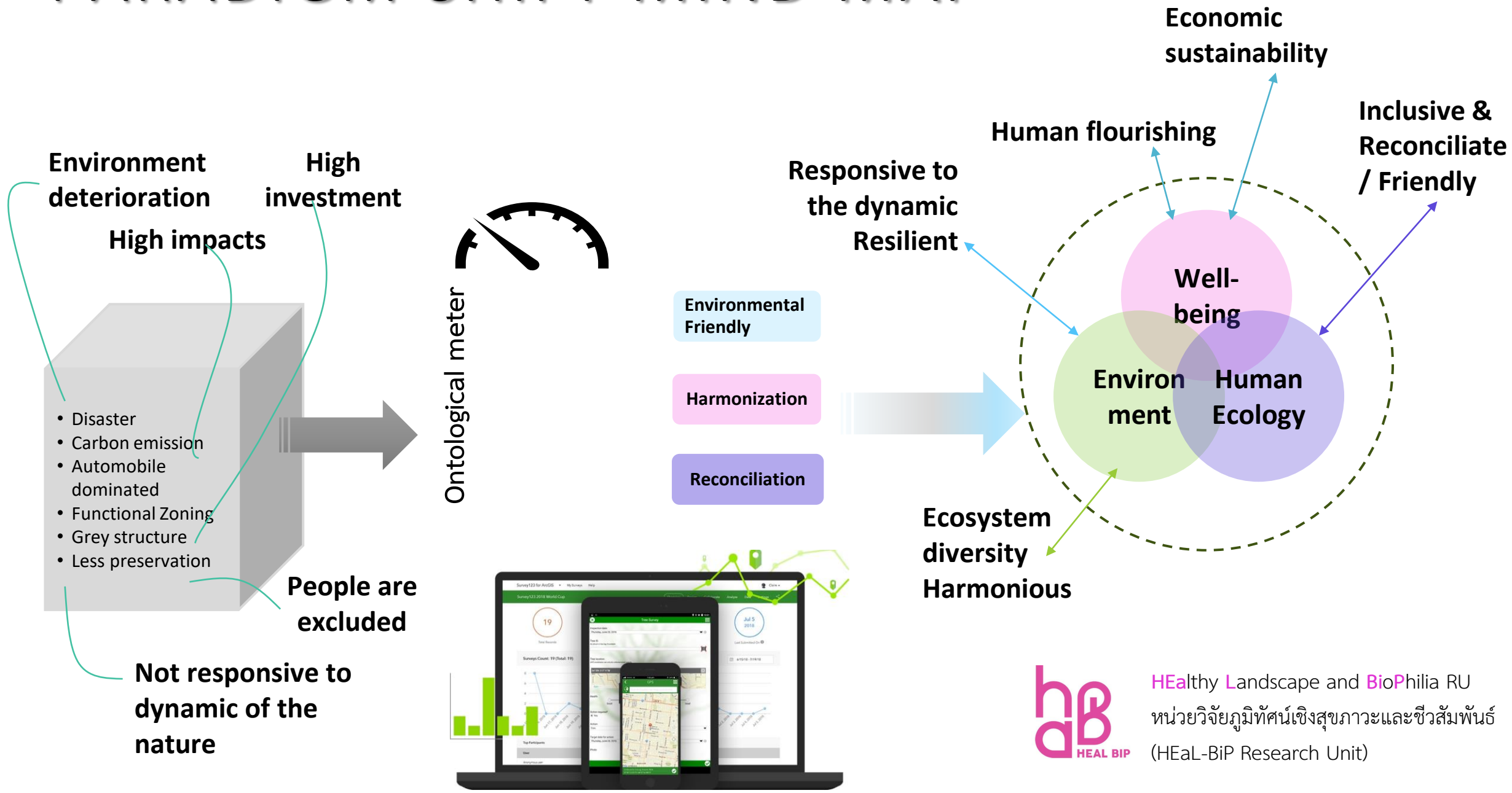



BIOPHILIC DEVELOPMENT ARCHETYPE :
PARADIGM SHIFT FOR HARMONIZATION IN
ONTOLOGICAL LANDSCAPE AND THE SOCIAL
RECONCILIATION

Four categories of BDA

- 1) Industrial and economic area development
- 2) Tourism, learning, and recreational area development
- 3) Institute, corporate, residential and community area development
- 4) Infrastructure and mega structure development



TAKE ACTION

biophiliccities.org/join-the-network

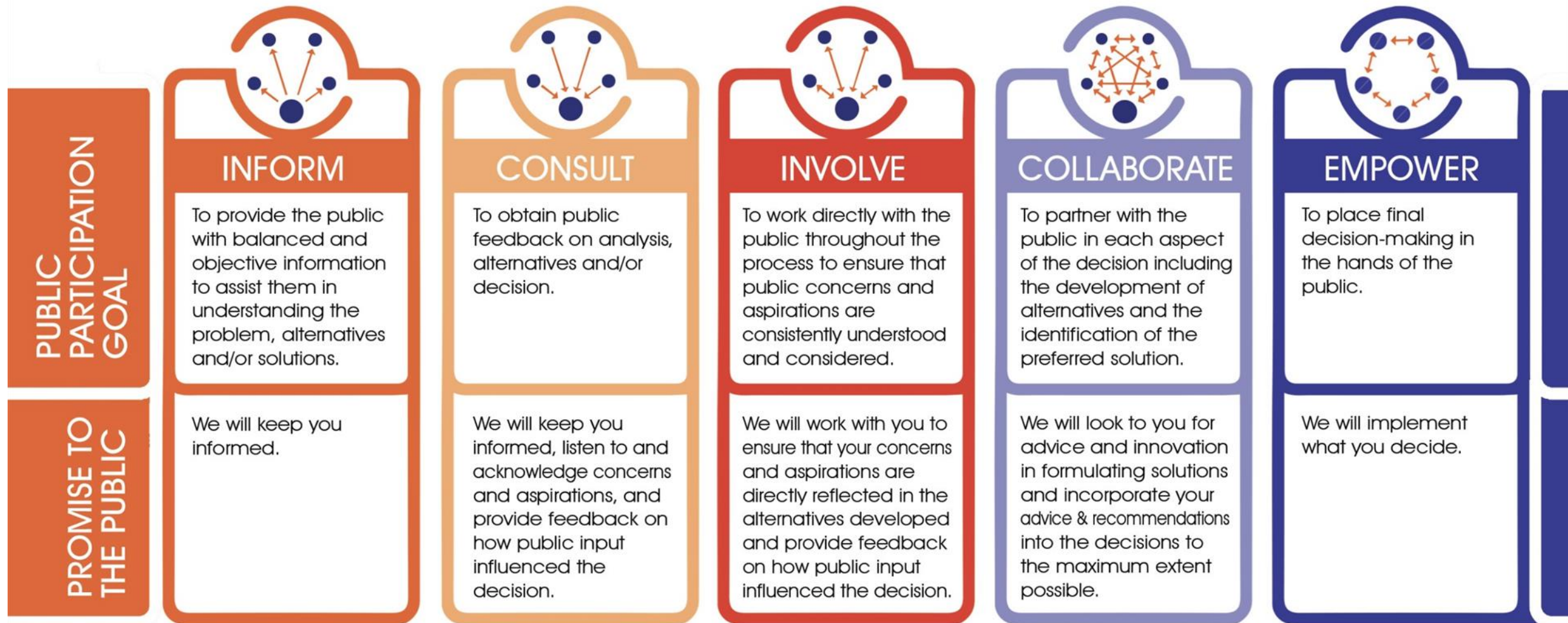

IAP2

Spectrum of Public Participation

INCREASING IMPACT ON THE DECISION

THANK YOU
KOB-KHUN KA | ขอบคุณค่ะ

Ariya 'Narm Aruninta

Ph.D., Professor

chula.academia.edu/looknarm

linkedin.com/in/looknarm/

[Looknarm.com](https://looknarm.com) Email: ariya.a@chula.ac.th